Tract Name	Owner Name
001	GREGORY A ATTWOOD TRUSTEE
002	GREGORY A ATTWOOD
016	GREGORY A ATTWOOD TRUSTEE
021	MYUNG CHA KIM
022	LAURA C & KENNETH C ROSS STICH
026	NGOCDIEP N & RICK W SUDBROOK
033	DANIEL III & LUCY DAVILA
034	MARK E & BARBARA H RODRIGUEZ
035	PAUL SALCIDO LIVING TRUST
036	CHERYL L & TRAVIS B KING
037	SCOTT E & GEMMA MCCORMACK
038	ENRIQUE MARMOLEJO
039	ERIC & CHERILYN WILCOX
041	JO ANN SMOTHERS WALKER
045	AC SANDY YACHT CLUB MARINA LLC
046	AC SANDY YACHT CLUB MARINA LLC
048	SAMIR N & ANJA SETH
049	AC SANDY YACHT CLUB MARINA LLC
051	SCOTT W JR BROADDUS
055	LAURA DYKE JACKSON
056	JULIAN M CHONG
057	PAUL BRYANT
060	LCRA
106	GREGORY A ATTWOOD TRUSTEE

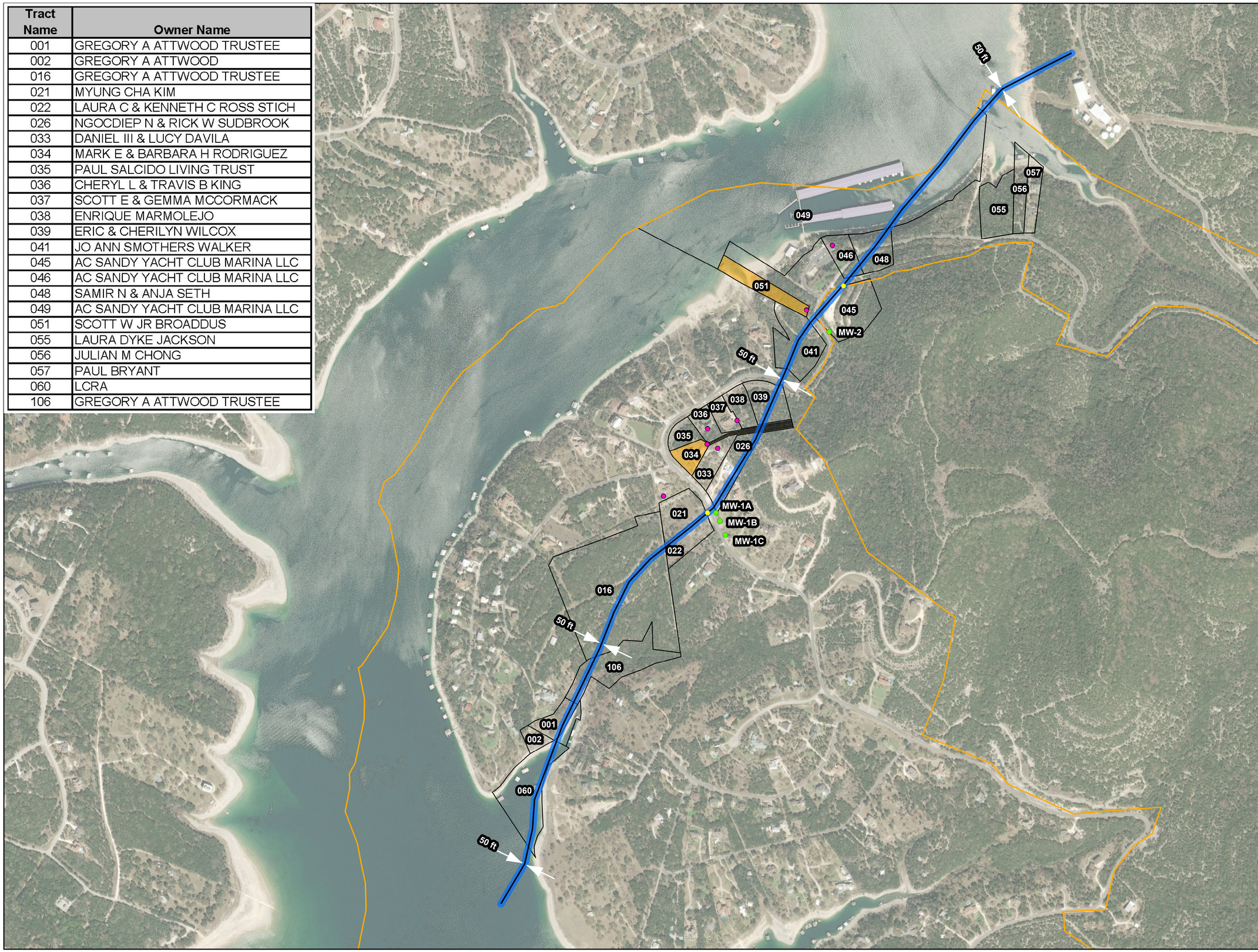

Legend

- Proposed Monitoring Wells
- Domestic Well Locations
- Temporary Surface Construction Easement
- Gravity Tunnel
- Proposed Easement Area (50 ft Width)
- Volente Corporate Limits
- Tracts
- Voluntary Groundwater Well Study Tracts

N
W E
S

0 220 440 880
GRAPHIC SCALE (FEET)

Walker Partners
engineers ★ surveyors
T.B.P.E. Registration No. 8053

CobbFendley

BRUSHY CREEK
REGIONAL UTILITY AUTHORITY
A Partnership of Cedar Park, Leander, and Round Rock

Proposed Intake Tunnel Easements

DRAWING NO.
01

N:\GIS\PROJECTS\MUNICIPAL\Brushy Creek RUA\BCRUA_VOLENTE_EXHIBIT_REV1_24x36.mxd, 7/25/2019 3:13:37 PM, DMitcham